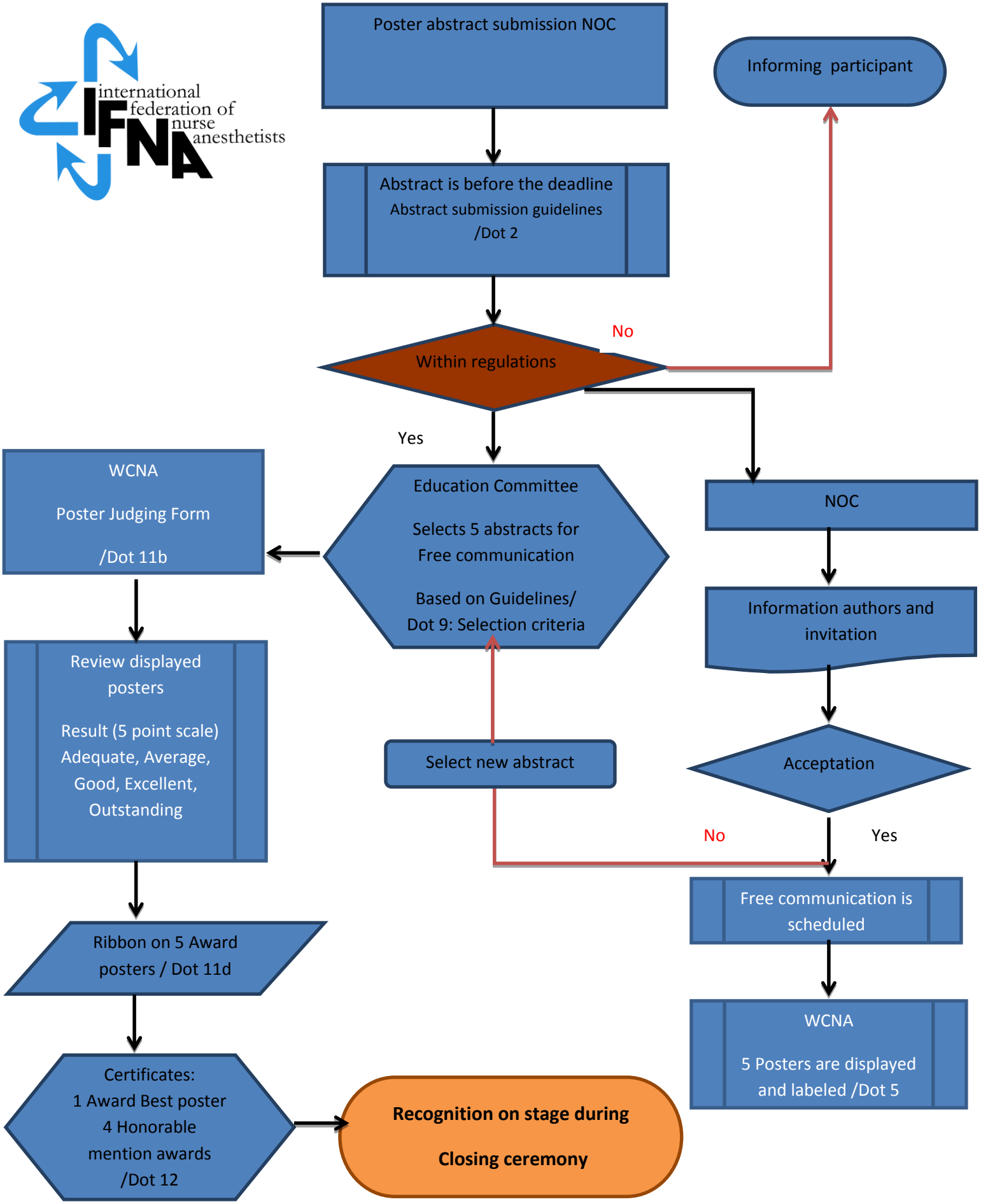

IFNA poster selection process 2016